

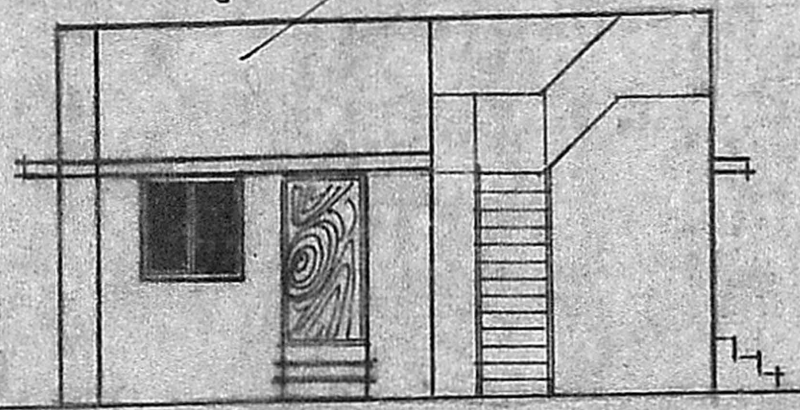

A/17057/88
 SCHEMATIC PLAN
 (P.A.) 14/10/88
 (P.P.A.) / (D.P.C.A.)

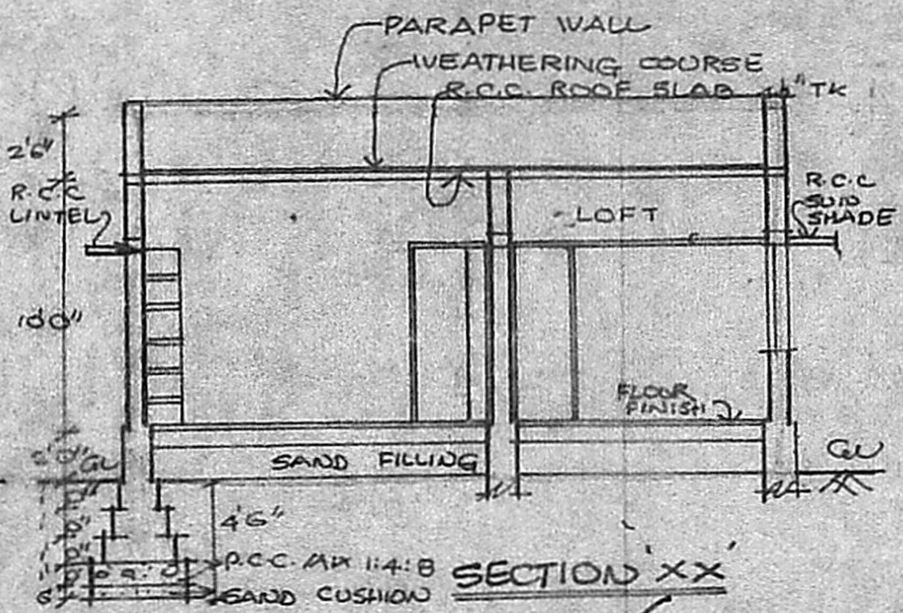

ELEVATION



SECTION XX

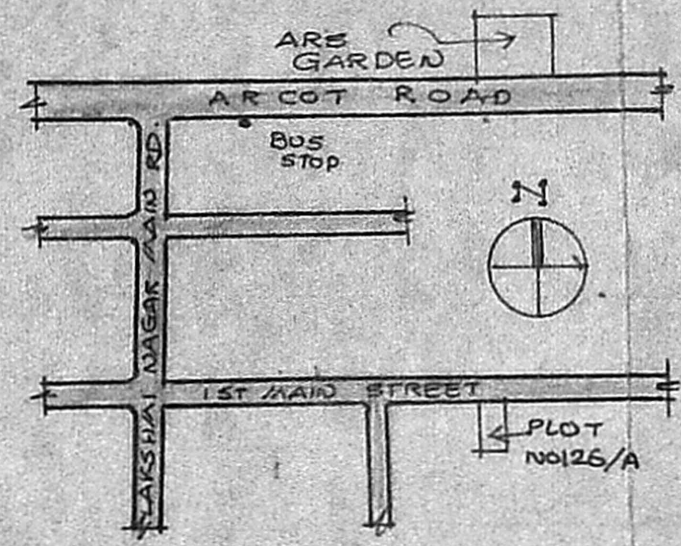

KEY PLAN (N.T.S)

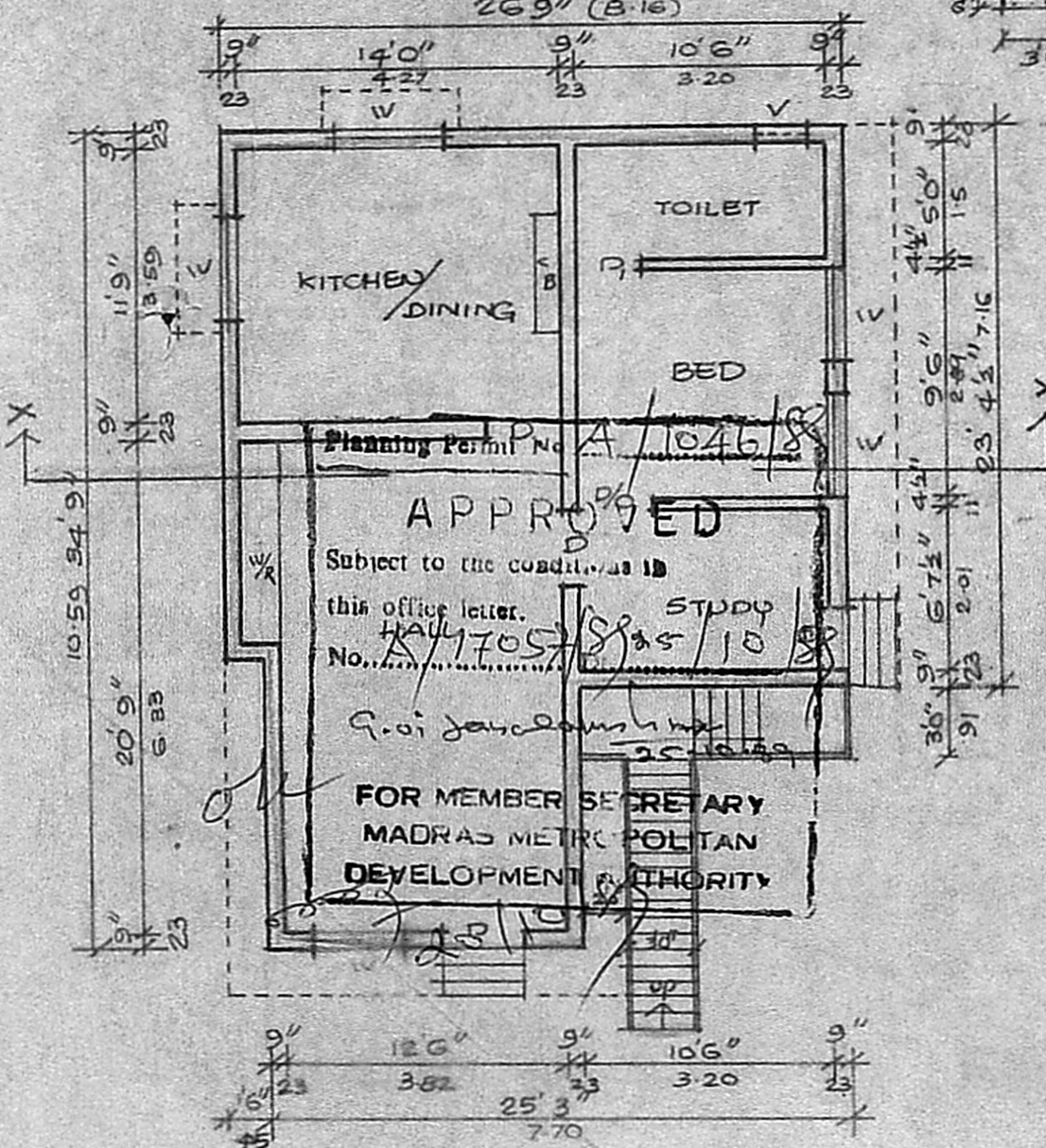

PLAN

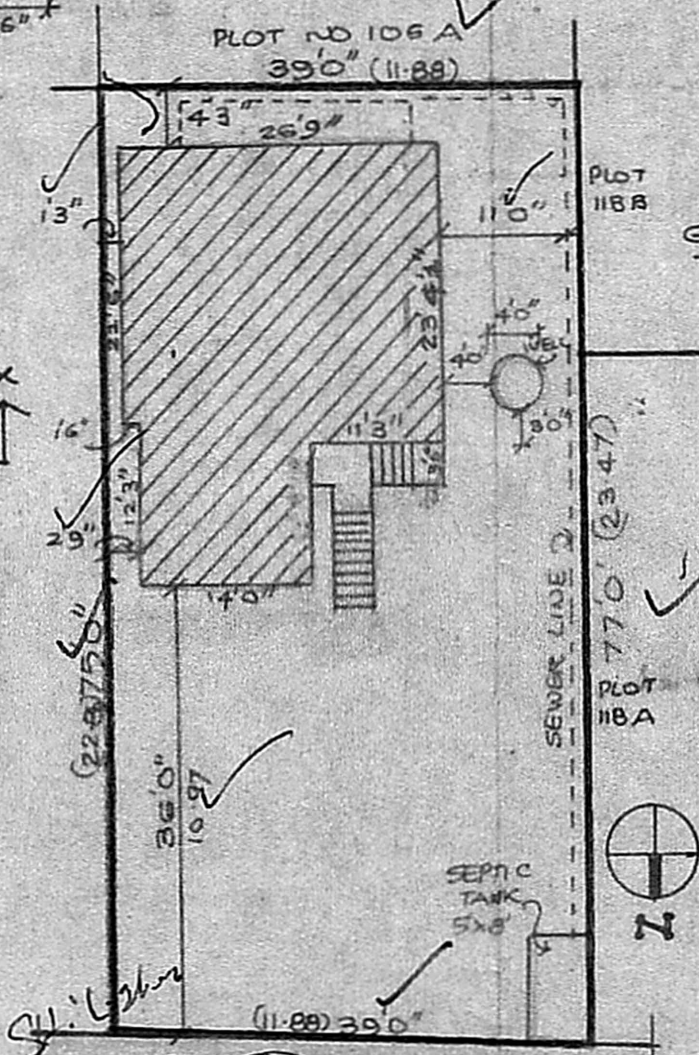

SITE PLAN 1"=160'

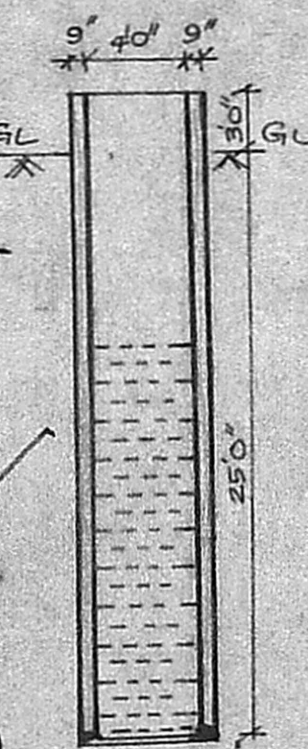

SECTION OF WELL

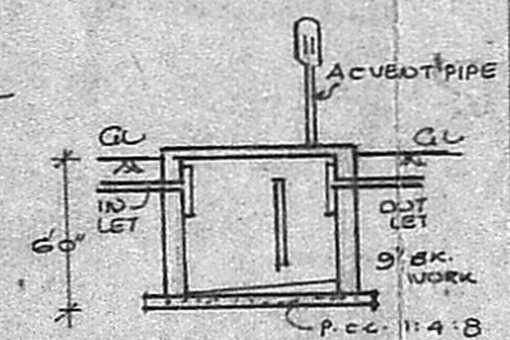

SECTION

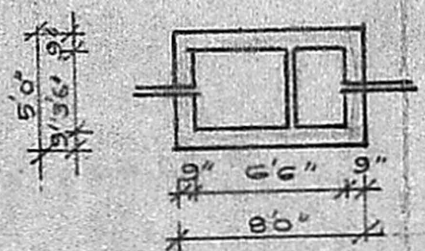

PLAN

DETAIL OF SEPTIC TANK 1"=8'

SCHEDULE OF JOINERY

W. WINDOW	4'0" x 4'0" 77
D. DOOR	3'0" x 7'0"
D. DOOR	2'6" x 7'0"
V. VENTILATOR	2'0" x 1'0"

SCRUTINISED IN
 EXISTING REF. NO. P.A. 14/10/88
 REGULARISED
 Jr. Assl.
 Part II
 Part III
 25/8/89
 Planning Officer: Executive Officer:

SCALE: 8 FEET TO AN INCH
 PLAN SHOWING THE
 REGULARISATION OF
 EXISTING BUILDING IN
 PLOT NO 126/A OF
 LAKSHMI NAGAR EXTENSION
 IN S.NO. 145/1 OF PORUR
 VILLAGE, SAIDAPET TALUK
 CHENGLEROT DISTRICT.
 LAYOUT APPL NO. P.P.C. NO 1/75
 L.O

AREA
 PLOT AREA : 1 CR. 0564 SQ. FT.
 (275.35 AC)
 BUILTUP AREA : 783 SQ. FT. (22.74 AC)

OWNER
K. Venugopal

K. VENUGOPAL
 ARE (Rtd)
 CONSULTING CIVIL ENGINEER
 LICENSE SURVEYOR CLASS I
 CORPORATION OF MADRAS
 3, NEELAKANDAN STREET
 NUNGAMBAKKAM (LAKE AREA)
 MADRAS-600 034
 LICENSED SURVEYOR

30